

Notes:

- Do not scale from this drawing. Use figured dimensions in all cases. Verify dimensions on site and report any discrepancies to the architect immediately. This drawing is to be used in conjunction with the architect's specification. The architect, RCU, shall be responsible for any errors and omissions in this drawing.
- All dimensions, quantities and performance requirements to be confirmed on site.
- All information that pertains solely to the fabrication processes or to the technical of construction.
- All coordination of the work of all trades.
- Assuming consistency with the contract documents.
- This drawing is copyright and may only be reproduced with the architect's permission.

Drawing Notes:

----- Phase 1

N

02 Key Plan
1:2500

Ground floor GIFA = 5127 sq.m
ESB Sub-station GIFA = 23 sq.m
External Store GIFA = 47 sq.m

REV	DATE	BY	DESCRIPTION
P03.03	27/03/2020	EV	Final Planning
P03.02	24/04/2020	EV	Amended following DoE's Workshop 20/04/2020
P03.01	07/03/2020	EV	Issued for review and comment

reddy architecture + urbanism

Reddy Architecture + Urbanism
41 Dean Street,
Kilburn
R55 P291

T: +353 (0)56 7762697
W: www.reddyarchitecture.com
E: info@reddyarchitecture.com

Client Details:
Department of Education and Skills
County Meath
Rapid Build Schools

Project Details:
Enfield
Post Primary School
Roll No. 76559N

Drawing Title:
PROPOSED GROUND FLOOR PLAN

Job No: P19-073K	Date: 27-03-2020	Scale@A1: 1:200
Status: P19-073K	Drawn By: EV	Checked By: LK
Purpose: 3.0 PLANNING	Checked By: LK	Revision: P03.03
Drawing Number: P19-073K-RAU-07-00-DR-A-31001		

LANDSCAPE

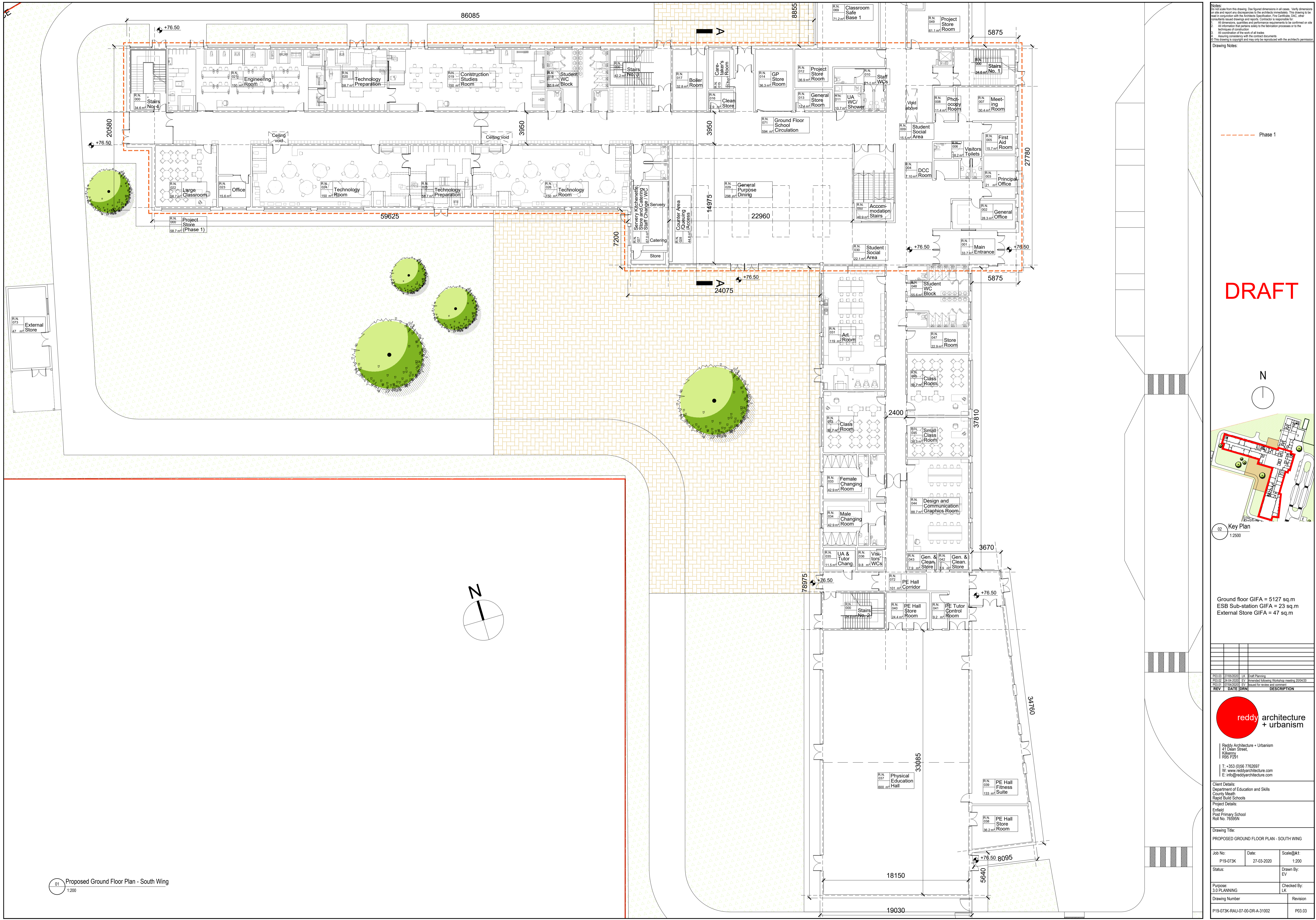

Notes:

- Do not scale from this drawing. Use figured dimensions in all cases. Verify dimensions on site and report any discrepancies to the architect immediately. This drawing is to be used in conjunction with the architect's specification. The architect is responsible for all construction issues arising from this drawing and reports. The contractor is responsible for all dimensions, quantities and performance requirements to be confirmed on site.
- All information that pertains solely to the fabrication processes or to the technical construction.
- All coordination of the work of all trades.
- Assuming consistency with the contract documents.
- This drawing is copyright and may only be reproduced with the architect's permission.

Drawing Notes:

Phase 1

DRAFT

N

02 Key Plan
1:2500

Ground floor GIFA = 5127 sq.m
ESB Sub-station GIFA = 23 sq.m
External Store GIFA = 47 sq.m

REV	DATE	BY	DESCRIPTION
P03.03	27/03/2020	E.V.	Final Planning
P03.02	24/04/2020	E.V.	Amended following Workshop meeting 20/04/20
P03.01	07/06/2020	E.V.	Issued for review and comment

reddy architecture + urbanism

Reddy Architecture + Urbanism
41 Dean Street,
Kilburn
R5 5P291

T: +353 (0)56 7762697
W: www.reddyarchitecture.com
E: info@reddyarchitecture.com

Client Details:
Department of Education and Skills
County Meath
Rapid Build Schools

Project Details:
Enfield
Post Primary School
Roll No. 76559N

Drawing Title:
PROPOSED GROUND FLOOR PLAN - SOUTH WING

Job No: P19-073K Date: 27-03-2020 Scale@A1: 1:200

Status: Drawn By: EV

Purpose: 3.0 PLANNING Checked By: LK

Drawing Number: P19-073K-RAU-07-00-DR-A-31002 Revision: P03.03

LANDSCAPE

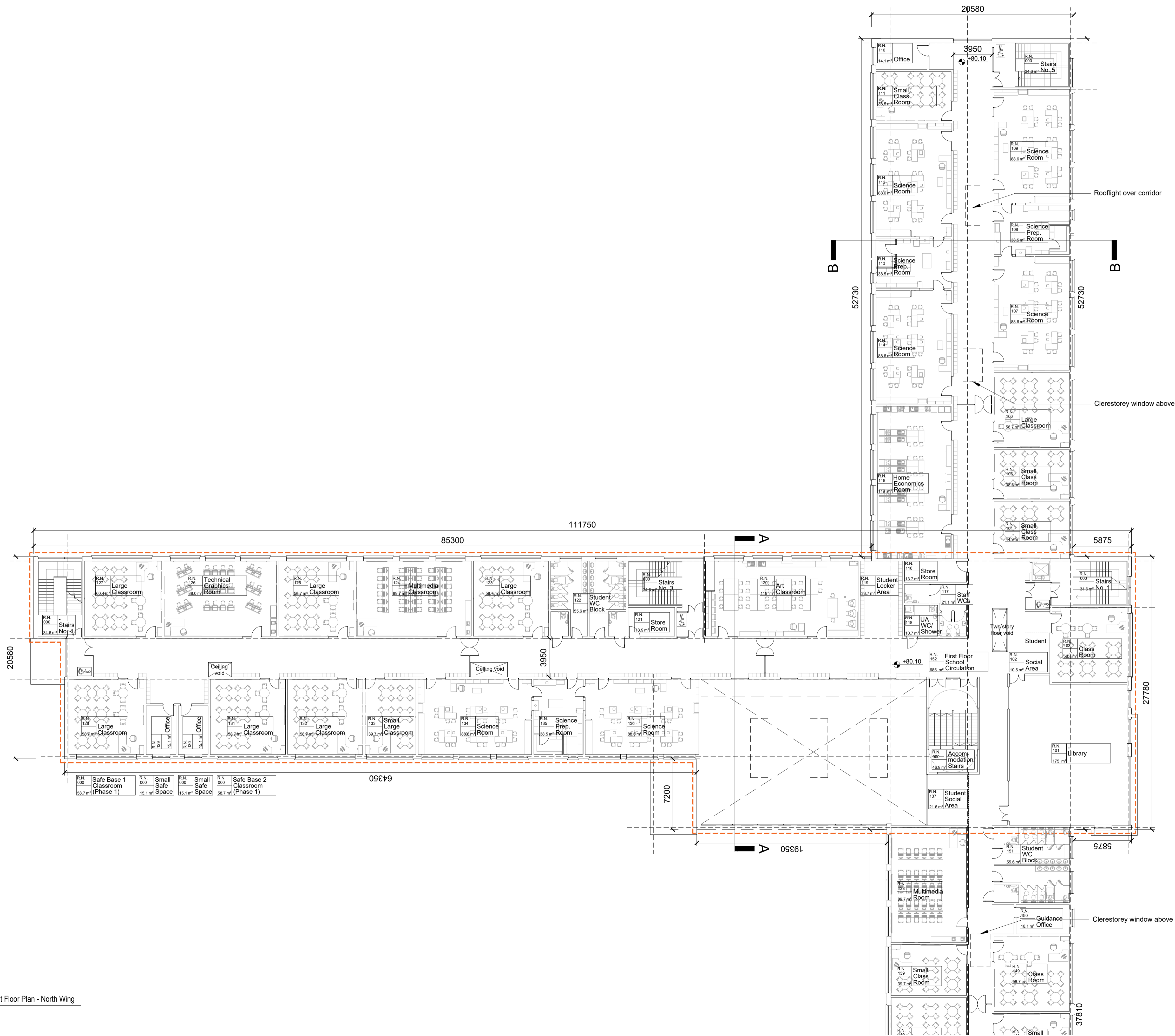

Notes:
1. Do not scale from this drawing. Use figured dimensions in all cases. Verify dimensions on site and report any discrepancies to the architect immediately. This drawing is to be used in conjunction with the Architect's Specification, Fire Certificate, LAC, other relevant documents and reports. Contractor is responsible for all dimensions, quantities and performance requirements to be confirmed on site.
2. All information that pertains solely to the fabrication processes or to the technique of construction.
3. All coordination of the work of all trades.
4. Assuming consistency with the current documents.
5. This drawing is copyright and may only be reproduced with the architect's permission.

Drawing Notes:

Phase 1

DRAFT

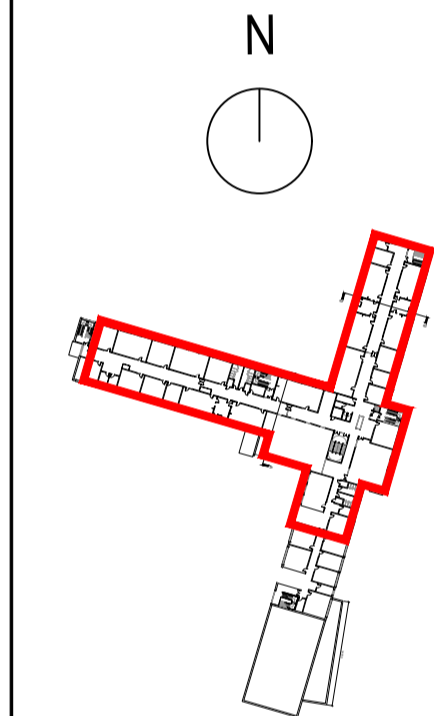

02 Key Plan
1:2500

First floor GIFA = 3970 sq.m

REV DATE (DD) DESCRIPTION
P03.02 27/03/2020 LK Small Planning
P03.03 24/04/2020 EV Proposed following Workshop meeting 20/04/2020
P03.01 07/02/2020 EV Issued for review and comment

reddy architecture + urbanism

Reddy Architecture + Urbanism
41 Dean Street,
Kilgerney
R55 P291

T: +353 (0)56 7762697
W: www.reddyarchitecture.com
E: info@reddyarchitecture.com

Client Details:
Roll No. 7655N
County Meath
Rapid Build Schools
Project Details:
Enfield
Post Primary School

Drawing Title:
PROPOSED FIRST FLOOR PLAN

Job No: P19-073K	Date: 27/03/2020	Scale@A1: 1:200
Status: EV	Drawn By: LK	Checked By: EV
Purpose: 3.0 PLANNING	Revision: P03.03	
Drawing Number: P19-073K-RAU-07-01-DR-A-31001		

LANDSCAPE

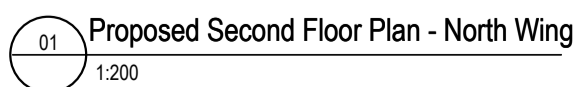

A floor plan of the 'K' building, which has a complex, irregular shape. The plan shows various rooms, corridors, and service areas. A north arrow is located at the top of the plan, pointing towards the top of the page. The building's footprint is outlined in red, and several areas are shaded in grey, possibly indicating specific functional zones or structural elements.

02 Key Plan
1:2500

Second floor GIFA = 2136 sq.m

P03.03	27/05/2020	LK	Draft Planning	
P03.02	24/04/2020	EV	Amended following Workshop meeting 20/04/20	
P03.01	07/04/2020	EV	Issued for review and comment	
REV	DATE	DRN	DESCRIPTION	

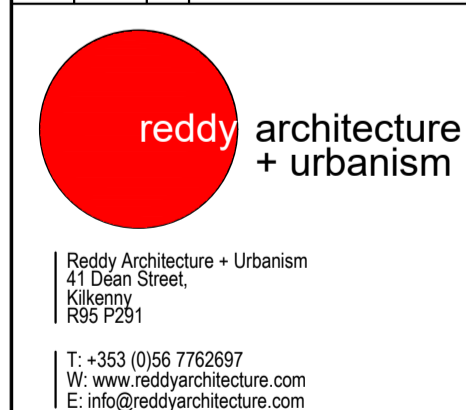

Client Details: Department of Education and Skills County Meath Rapid Build Schools
--

Project Details:
Enfield
Post Primary School
Roll No. 76595N

Drawing Title:
PROPOSED SECOND FLOOR PLAN

Job No: P19-073K	Date: 27/03/2020	Scale@A1: 1:200
Status:		Drawn By: EV
Purpose: 3.0 PLANNING		Checked By: LK
Drawing Number		Revision
P19-073K-RAU-07-02-DR-A-31001		P03.03

LANDSCAPE

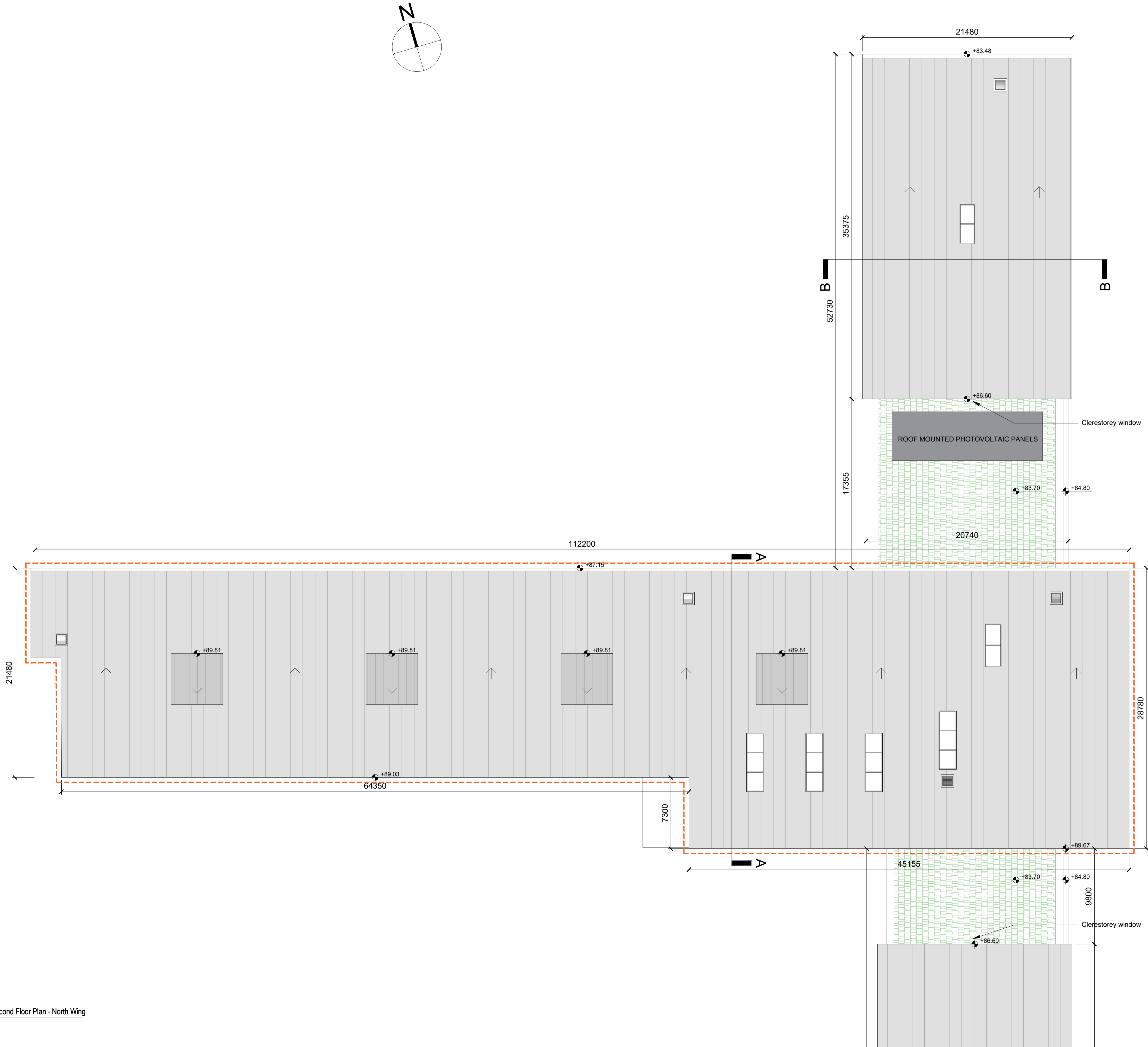

Notes:
1. Do not scale from this drawing. Use figured dimensions in all cases. Verify dimensions on site and report any discrepancies to the architect immediately. This drawing is to be used in conjunction with the Architects Specification, Free Certificate, LABC, other consultants issued drawings and reports. Contractor is responsible for:
2. All dimensions, quantities and performance requirements to be confirmed on site.
3. All information that pertains solely to the fabrication processes or to the techniques of construction.
4. All coordination of the work of all trades.
5. Assuming consistency with the contract documents.
6. This drawing is copyright and may only be reproduced with the architect's permission.

Drawing Notes:

- Standing Seam Membrane Roof
- Green Roof
- Phase 1

DRAFT

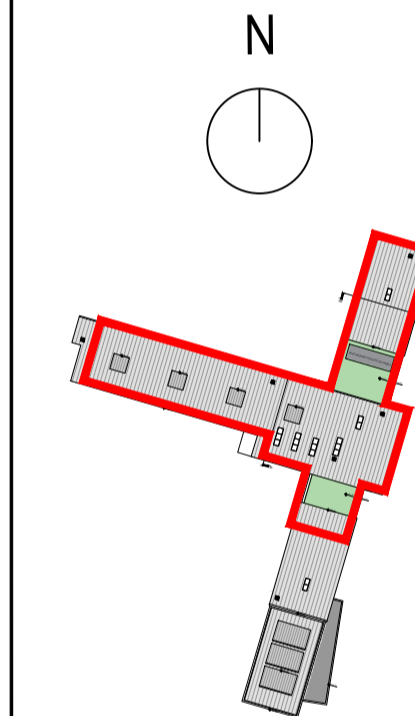

02 Key Plan
1:2500

REV	DATE	DRN	DESCRIPTION
01	27/05/2020	LK	Final Planning

reddy architecture + urbanism

Reddy Architecture + Urbanism
41 Dean Street,
Kilgerney
R55 P291

T: +353 (0)56 7762697
W: www.reddyarchitecture.com
E: info@reddyarchitecture.com

Client Details:
Department of Education and Skills
County Meath
Rapid Build Schools
Project Details:
Enfield
Post Primary School
Roll No. 76595N

Drawing Title:
PROPOSED ROOF PLAN

Job No: P19-073K	Date: 27/05/2020	Scale@A1: 1:200
Status: 3.0 PLANNING	Drawn By: EV	Checked By: LK
Drawing Number: P19-073K-RAU-07-03-DR-A-31001	Revision: P03.01	

LANDSCAPE



01 Proposed Second Floor Plan - South Wing
1:200

Notes:

- Do not scale from this drawing. Use figured dimensions in all cases. Verify dimensions on site and report any discrepancies to the architect immediately. This drawing is to be used in conjunction with the Architect's Specification, Fire Certificate, LABC, other approvals issued, drawings and reports. Contractor is responsible for.
- All dimensions, quantities and performance requirements to be confirmed on site.
- All information that pertains solely to the fabrication processes or to the techniques of construction.
- All coordination of the work of all trades.
- Assuming consistency with the contract documents.
- This drawing is copyright and may only be reproduced with the architect's permission.

Drawing Notes:

- Standing Seam Membrane Roof
- Green Roof
- Phase 1

Key Plan
1:2500

DRAFT

REV	DATE	DRN	DESCRIPTION
01	27/03/2020	LK	Initial Planning

reddy architecture + urbanism

Reddy Architecture + Urbanism
41 Dean Street,
Kilgerney
R55 P291

T: +353 (0)56 7762697
W: www.reddyarchitecture.com
E: info@reddyarchitecture.com

Client Details:
Department of Education and Skills
County Meath
Rapid Build Schools

Project Details:
Enfield
Post Primary School
Roll No. 76595N

Drawing Title:
PROPOSED ROOF PLAN - SOUTH WING

Job No:	Date:	Scale@A1:
P19-073K	27/03/2020	1:200

Status:	Drawn By:
3.0 PLANNING	EY

Purpose:	Checked By:
3.0 PLANNING	LK

Drawing Number	Revision
P19-073K-RAU-07-03-DR-A-31002	P03.01

LANDSCAPE

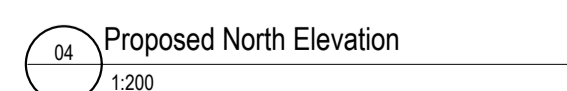
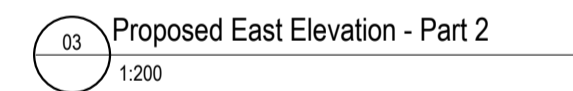
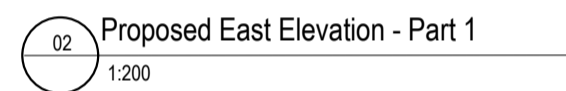

Drawing Notes:

- 01 CURTAIN WALLING
- 02 SELECTED RENDER TYPE 01
- 03 FIBRE CEMENT CLADDING PANEL
- 04 STANDING SEAM MEMBRANE ROOF
- 05 SELECTED RENDER TYPE 02
- 06 SELECTED BRICK
- 07 BRISE-SOLEIL

DRAFT

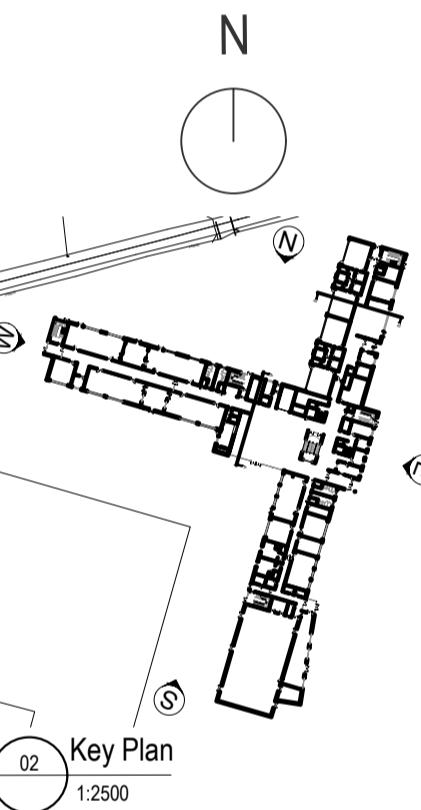

P03.01	27/05/2020	LK	Draft Planning
REV	DATE	DRN	DESCRIPTION



Client Details:
Department of Education and Skills
County Meath
Rapid Build Schools

Project Details:
Enfield
Post Primary School
Roll No. 76595N

Drawing Title:

PROPOSED ELEVATIONS
North and East Elevations

Job No:

P19

Status:

21493

3.0 PLANNING

Drawing

P19-073

LANDSCAPE

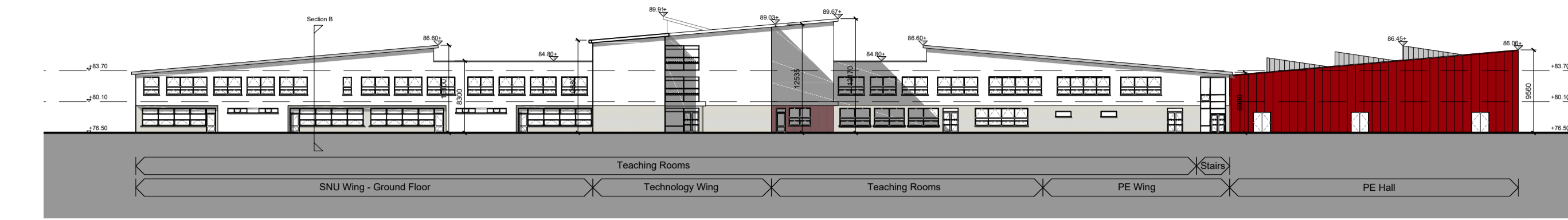

01 Proposed West Elevation
1:500

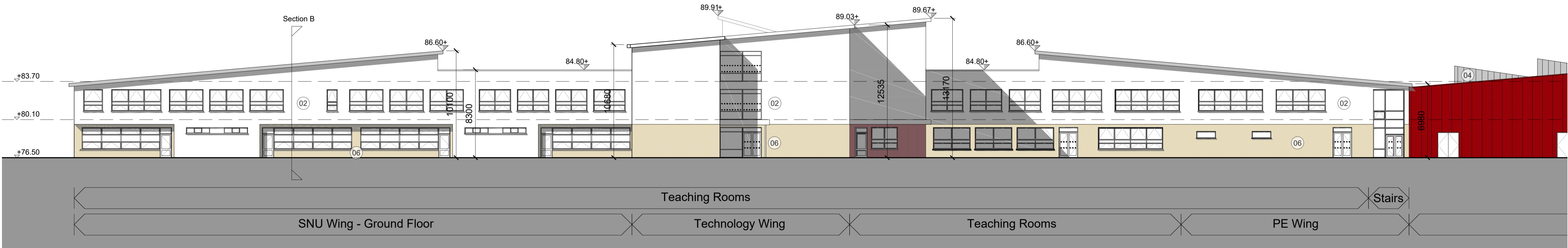

02 Proposed West Elevation - Part 1
1:200

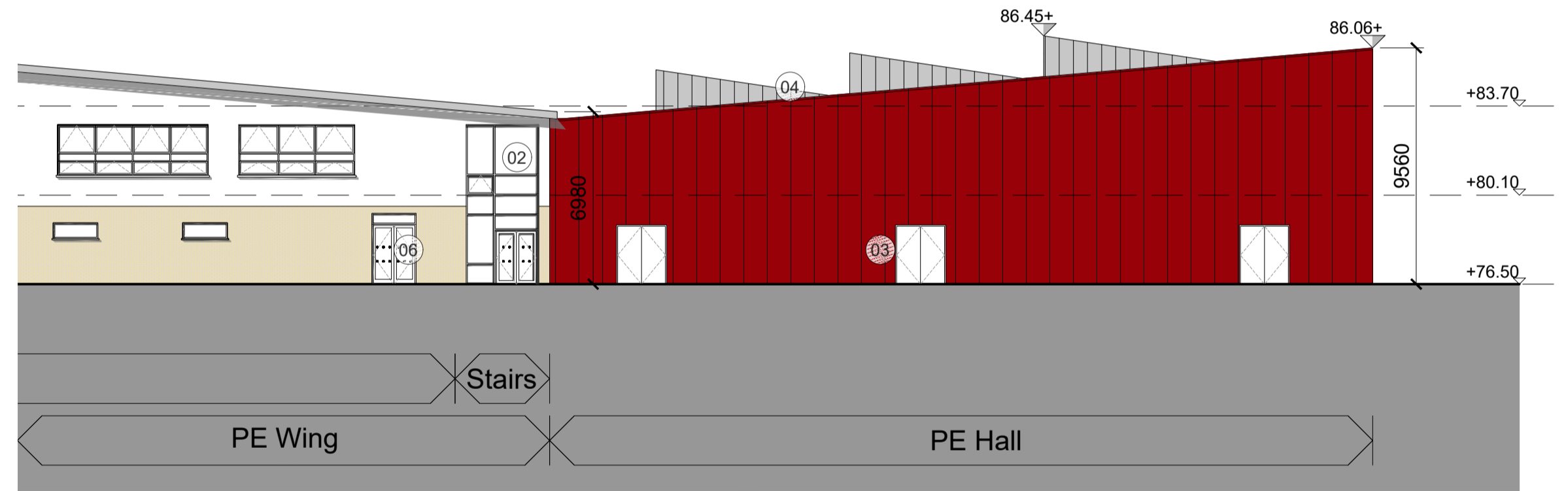

03 Proposed West Elevation - Part 2
1:200

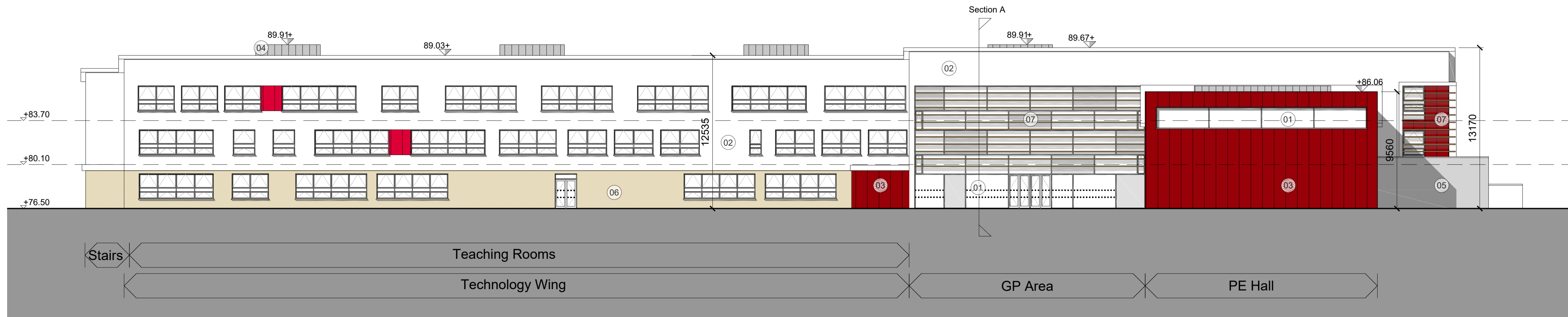

04 Proposed South Elevation
1:200

Notes:
1. Do not scale from this drawing. Use figured dimensions in all cases. Verify dimensions on site and report any discrepancies to the architect immediately. This drawing is to be used in conjunction with the Architects Specification, Fire Certificate, LABC, other consultants issued drawings and reports. Contractor is responsible for:
2. All dimensions, quantities and performance requirements to be quoted on site.
3. All information that pertains solely to the fabrication processes or to the technical requirements of construction.
4. All coordination of the work of all trades.
5. Assuming consistency with the contract documents.
6. This drawing is copyright and may only be reproduced with the architect's permission.

Drawing Notes:

- 01 CURTAIN WALLING
- 02 SELECTED RENDER TYPE 01
- 03 FIBRE CEMENT CLADDING PANEL
- 04 STANDING SEAM MEMBRANE ROOF
- 05 SELECTED RENDER TYPE 02
- 06 SELECTED BRICK
- 07 BRISE-SOLEIL

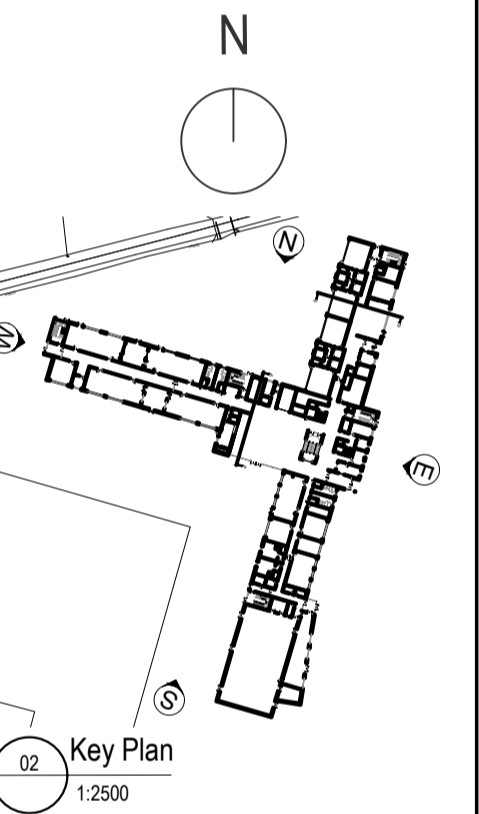

02 Key Plan
1:2500

DRAFT

REV	DATE	BY	DESCRIPTION
01	27/05/2020	LK	Final Planning

reddy architecture + urbanism

Reddy Architecture + Urbanism
41 Dean Street,
Kilburn
R55 P291

T: +353 (0)56 7762697
W: www.reddyarchitecture.com
E: info@reddyarchitecture.com

Client Details:
Department of Education and Skills
County Meath
Rapid Build Schools
Project Details:
Enfield
Post Primary School
Roll No. 76559N

Drawing Title: PROPOSED ELEVATIONS South and West Elevations		
Job No: P19-073K	Date: 25/05/2020	Scale@A1: 1:200
Status: 3.0 PLANNING	Drawn By: EV	Checked By: LK
Drawing Number: P19-073K-RAU-07-XX-DR-A-32002	Revision: P03.01	

LANDSCAPE